

Student Exchange

Fact sheet 2019-2020

Wageningen University & Research

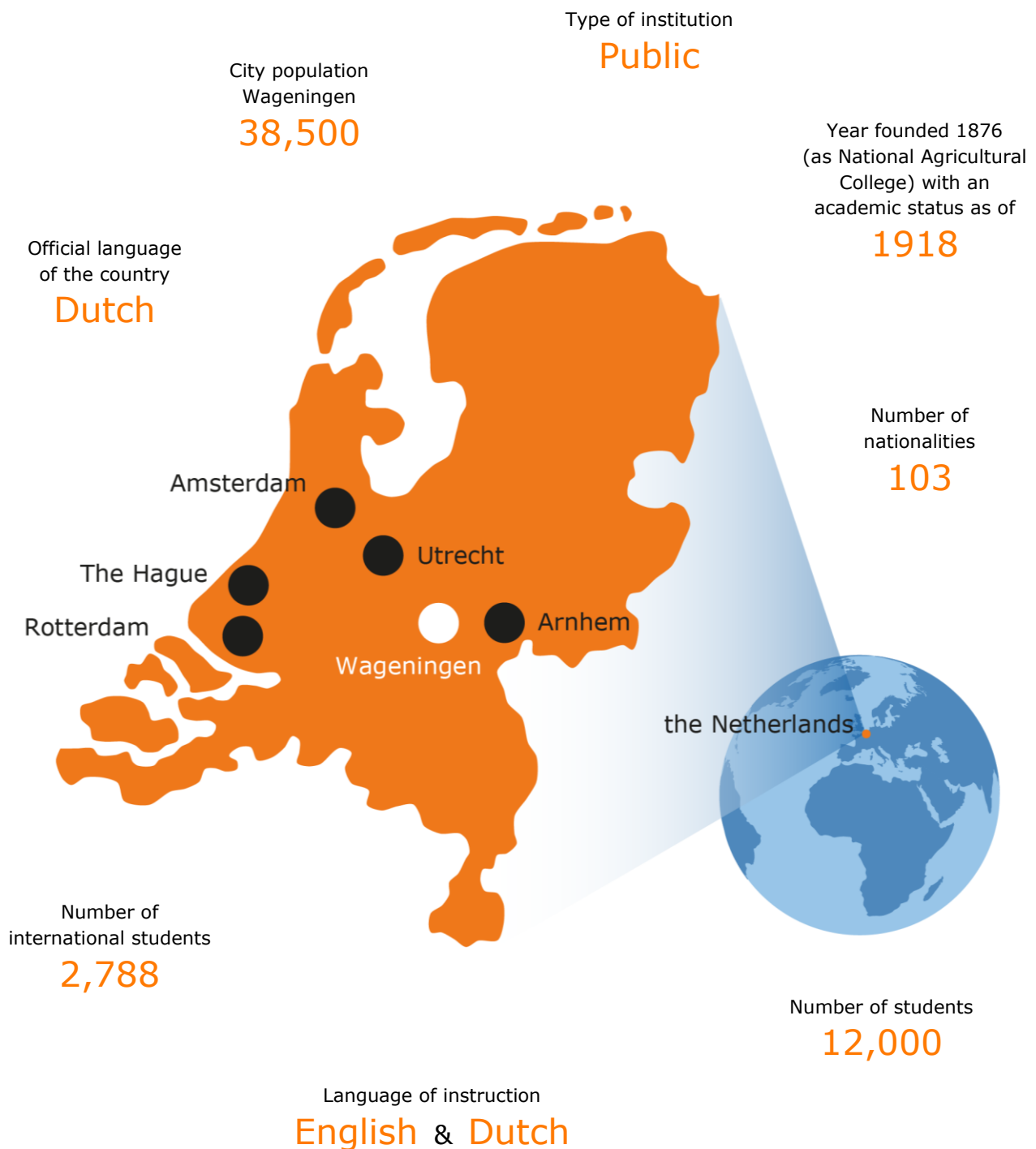

Academic calendar and dates

The academic year is divided in six periods. The Autumn term (September) consists of period 1 to 3 and the Spring term (February) consists of period 4 to 6.

Calendar academic year 2019-2020

| | Period |
|--|-------------------------|
| <i>Orientation week/Annual Introduction Days</i> | 16/08/2019 – 21/08/2019 |
| Study period 1 | 02/09/2019 – 25/10/2019 |
| Study period 2 | 28/10/2019 – 20/12/2019 |
| Christmas Holidays | 23/12/2019 – 03/01/2020 |
| Study period 3 | 06/01/2020 – 31/01/2020 |
| Resit exams | 05/02/2020 – 14/02/2020 |
| <i>Orientation week/Annual Introduction Days</i> | 10/02/2020 – 15/02/2020 |
| Study period 4 | 17/02/2020 – 13/03/2020 |
| Study period 5 | 16/03/2020 – 08/05/2020 |
| Study period 6 | 11/05/2020 – 03/07/2020 |
| Summer Holidays | 06/07/2020 – 28/08/2020 |
| Resit exams | 03/08/2020 – 14/08/2020 |

Orientation week (Annual Introduction Days): see www.aidwageningen.nl/en

Academic

Academic Field

Faculty of Life Sciences

Course descriptions

Study Handbook: www.wur.eu/studyhandbook

ECTS

General course: 6 ECTS

Full year load: 60 ECTS

Classes conducted in English

Most 2nd and 3rd year BSc classes are in English.

All MSc classes are in English.

Minors

Wageningen University & Research has 37 minors in English.

Check them here: www.wur.eu/listofminors

Eligibility for exchange

Inter-institutional agreement

There should be an inter-institutional agreement for Student Mobility for Study (SMS) between the home university and Wageningen University & Research.

Registration

Exchange students should be registered as a regular student at one of the partner universities.

General course requirements

A minimum of 120 ECTS should have been completed before the exchange, which equals at least two years of study at the home university/academic background.

English proficiency (minimum scores)

- TOEFL internet-based: 80
- IELTS : 6.0
- Cambridge Certificate of Advanced English: C
- Cambridge First Certificate: B
- Cambridge Certificate of Proficiency in English: C
- German Abitur: 06
- Belgian ADO or TSO: 60
- International Baccalauréat: 3

Other requirements

Students must fulfil course requirements (Assumed Knowledge in course descriptions)

Application procedure

Detailed information about the exchange application procedure at Wageningen University & Research (WUR), deadlines and how to select courses can be found on our exchange website: www.wur.eu/incoming

Students have to be nominated for exchange by the coordinator from their home university.

| Deadlines | 1 st Semester (start in September) | | 2 nd Semester (start in January or later) | |
|--------------------|---|------------------------|--|--------------------------|
| | NON-EU students | EU students | NON-EU students | EU students |
| Nomination | April 1 st | April 15 th | September 15 th | October 1 st |
| Application | April 15 th | May 1 st | October 1 st | October 15 th |

Estimated monthly expenses

| | | | | |
|---|---|---|---|--|
| Rent of student accommodation  € 300 - € 500 | Health insurance and legal liability insurance  € 75 | Groceries  € 300 | Books and study materials  € 200 per year | Total About € 900 per month |
|---|---|---|---|--|

Housing

As we have a shortage of housing, the number of rooms allocated to exchange students is very limited. In most cases housing is guaranteed for non-EU students because of immigration rules. Unfortunately, EU students we cannot offer a student room. We would recommend to register for a room via **www.room.nl**. For more information check the website from **Idealis**.

Immigration information

For some incoming students, Wageningen University & Research needs to apply for a MVV entry visa and/or residence permit (VVR) after admittance (students should not start procedures themselves). The International Office of the Student Service Centre (SSC) from Wageningen University & Research will send the application for entry visa (MVV) and/or residence permit (VVR) to the immigration authorities (IND). The dues for this procedure are €171 (2019). In this table can be checked which permit(s) are needed.

| Country of origin | MVV entry visa needed? | Residence permit needed? | Working permit needed? |
|---|------------------------|---------------------------------------|------------------------|
| EU/EFTA countries | NO | NO | NO |
| Romania and Bulgaria | NO | NO (registration with IND is advised) | NO |
| Australia, Canada, Japan, Monaco, New-Zealand, South Korea, USA, Vatican City | NO | YES | YES |
| All other countries | YES | YES | YES |

Social life

Annual Introduction Days



www.aidwageningen.nl/en

International Exchange Erasmus Student Network



www.ixesn-wageningen.nl

Student Associations and Sports



www.wur.eu/associations



www.facebook.com/wageningenuniversity



www.youtube.com/wageningenuniversity



instagram.com/uniwageningen



www.twitter.com/uniwageningen



www.pinterest.com/uniwageningen



nl.linkedin.com/school/wur

International office for student exchange & study abroad

Institutional exchange coordinator

Contact for international and European partners, Study Abroad Advisors and Exchange co-ordinators for negotiation and development of exchange agreements, study abroad and exchange policy, strategy and organisation of student exchange.

Student Service Centre (SSC)

Forum (building 102) | room C059B
Droevendaalsesteeg 2
P.O. Box 414 | 6700 AK Wageningen
the Netherlands
T +31 317 48 25 95
E office.studentexchange@wur.nl



Drs. Esther Heemskerk
*Student Exchange
International Office*

Departmental exchange coordinator

Contact for individual applications for student exchange (incoming and outgoing)

Environmental Sciences

Gaia (building 101) | room B113
Droevendaalsesteeg 3
6708 PB Wageningen | the Netherlands
T +31 317 48 27 74
E environmentalsciences.studentexchange@wur.nl



Drs. Dennis Duindam
*Erasmus+ coordinator
Department of Environmental
Sciences*

Contact for:
Australia and New Zealand

Social Sciences

Leeuwenborch (building 201) | room 0104
Hollandseweg 1
P.O. Box 8130 | 6700 EW Wageningen
the Netherlands
T +31 317 48 27 43
E socialsciences.studentexchange@wur.nl



Ing. Marita van den Bergh
*Erasmus+ coordinator
Department of Social Sciences*

Contact for:
USA, South Africa, South
America

Life Sciences (animal & plant sciences, biology)

Forum (building 102) | room C053
Droevendaalsesteeg 2
P.O. Box 414 | 6700 AK Wageningen
the Netherlands
T +31 317 48 25 95
E lifesciences.studentexchange@wur.nl



Drs. Hanna Gooren
*Erasmus+ coordinator
Department of Life Sciences*

Contact for:
Canada & Israel

Technology and Nutrition

Forum (building 102) | room C053
Droevendaalsesteeg 2
P.O. Box 414 | 6700 AK Wageningen
the Netherlands
T +31 317 48 25 91
E technology.studentexchange@wur.nl



Ir. Ellen de Jong
*Erasmus+ coordinator
Department of Technology &
Nutrition*

Contact for:
Singapore, China, Japan

Erasmus administrator

Contact for administrative matters and organisation of student exchange & Erasmus scholarships

Student Service Centre (SSC)
Forum (Building 102) | room C057D
Droevendaalsesteeg 2
P.O. Box 414 | 6700 AK Wageningen,
the Netherlands
T +31 317 48 57 99
E erasmus.studentexchange@wur.nl



Marleen Domburg MSc
Student Exchange International Office



Daisy Bravo Delgado MSc
Student Exchange International Office



Lisa Nguyen MSc
Student Exchange International Office

Student Service Centre

General contact information

Erasmuscode

Postal addresss

Nomination and applications

Website

Wageningen University & Research

NL WAGENIN01

International Office – Student Exchange

Droevendaalsesteeg 2 | 6708 PB Wageningen | the Netherlands

Should be send to: **application.studentexchange@wur.nl**

www.wur.nl/exchange
